

Approved  
 ORDERED TO BE CONSIDERED IN  
 THE D.M.P. OFFICE  
 DEVELOPMENT AUTHORITY  
 MADRAS-15

SECTION ON 'AB' FRONT ELEVATION

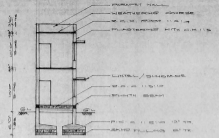

SECTION ON 'CD'

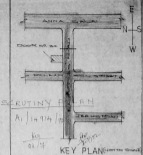

SCRUTINY PLAN

KEY PLAN

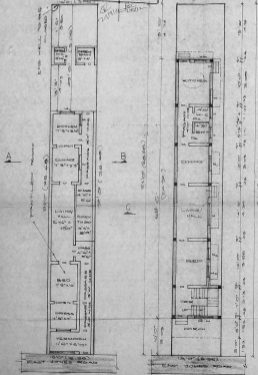

SITE CUM DEMOLITION PLAN

SITE CUM GROUND FLOOR PLAN

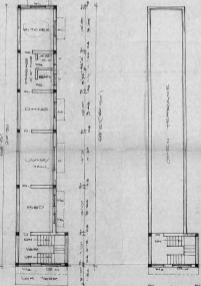

FIRST FLOOR PLAN

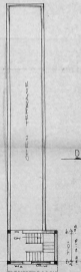

TERRACE FLOOR PLAN

SCHEDULE OF JOINERIES:

1. DOORS	2. WINDOWS	3. PARTITIONS	4. ROOFING
5. FLOORING	6. WALLS	7. CEILING	8. PAINTING
9. PLASTERING	10. ELECTRICITY	11. SANITARY	12. WATER SUPPLY
13. MECHANICAL	14. AIR CONDITIONING	15. LIFT	16. STAIRS

COLOUR INDEX:

1. EXTERIOR WALLS	2. INTERIOR WALLS
3. FLOORS	4. ROOFS
5. CEILING	6. STAIRS
7. PARTITIONS	8. ROOFING
9. MECHANICAL	10. ELECTRICAL
11. SANITARY	12. WATER SUPPLY

PLAN SHOWING THE DEMOLITION OF EXISTING BUILDING AND PROPOSED CONSTRUCTION OF A RESIDENTIAL BUILDING AT DOOR NO. 22 OF EAST JONES ROAD, BEARING T.S. N964 BLOCK NO 36 OF MAMBALAM REVENUE VILLAGE SAIDAPET, MADRAS-15 IN CORP. DIVISION NO. 141 OLD 136 NEW.

OWNER: P. Gopinath

LICENSED SURVEYOR: P. R.

P. KAMARAJI, D.C.E.  
 Class II, Licensed Surveyor  
 Government of Madras  
 Reg. No. 158  
 No. 24, Park Street, Chennai, Madras-100 001

SCALE 1"=8'0" 1:100